

JN0-348^{Q&As}

Enterprise Routing and Switching, Specialist

Pass Juniper JN0-348 Exam with 100% Guarantee

Free Download Real Questions & Answers **PDF** and **VCE** file from:

<https://www.pass2lead.com/jn0-348.html>

100% Passing Guarantee
100% Money Back Assurance

Following Questions and Answers are all new published by Juniper
Official Exam Center

- ⚙️ **Instant Download** After Purchase
- ⚙️ **100% Money Back** Guarantee
- ⚙️ **365 Days** Free Update
- ⚙️ **800,000+** Satisfied Customers



QUESTION 1

Click the Exhibit button.

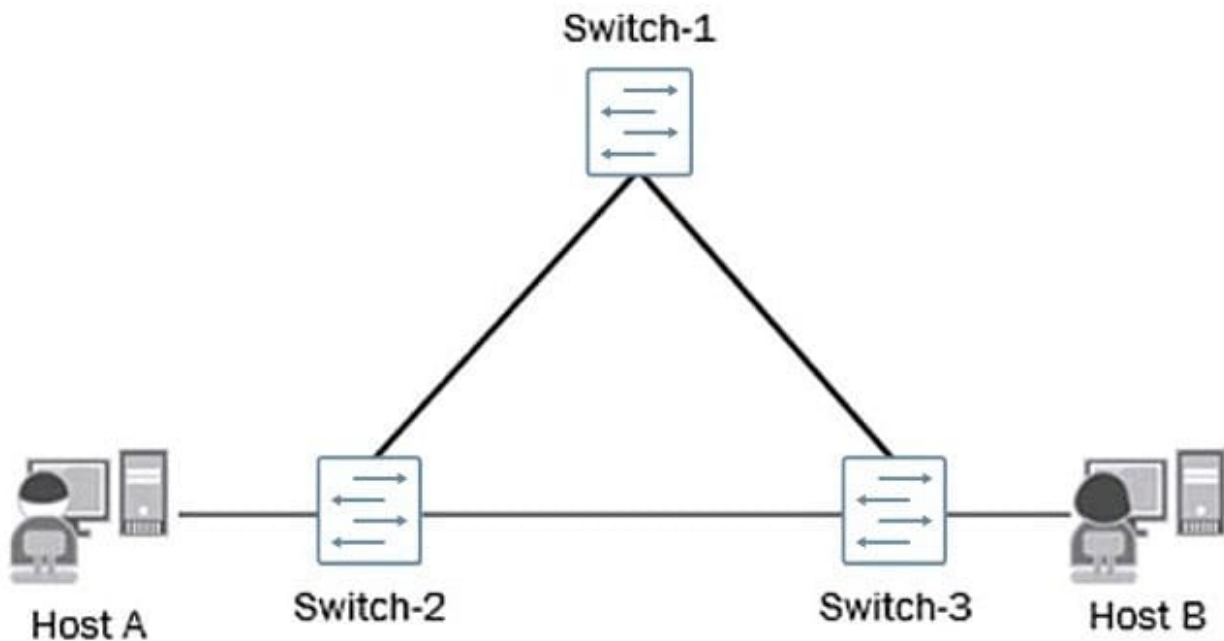

A number of reports from end users indicate that internal and external communications are intermittent and not reliable. You verified the status of the switch ports and have determined that they are up and operational. You also noticed a very high level of link bandwidth utilization on those same ports. The current topology of the affected environment is shown in the exhibit.

What would be the cause of the reported issues?

- A. A misconfigured interior gateway protocol (IGP).
- B. A lack of a loop-prevention mechanism or protocol.
- C. A lack of port-based ACLs filtering the traffic flows.
- D. A malformed route-based ACL improperly filtering traffic flows.

Correct Answer: B

QUESTION 2

What are two interarea OSPF LSA types? (Choose two.)

- A. Type 1 router LSAs
- B. Type 3 summary LSAs
- C. Type 4 ASBR summary LSAs

D. Type 2 network LSAs

Correct Answer: BC

QUESTION 3

Click the Exhibit button.

```
[edit]
user@router# show interfaces
...
lo0 {
    unit 0 {
        family inet {
            address 1.1.1.1/32;
        }
        family iso {
            address 49.0001.1921.6800.1001.00;
        }
    }
}
```

Which statement is correct about the ISO NET address shown in the exhibit?

- A. The system identifier is 6800.1001.00
- B. The area identifier is 0001
- C. The authority and format identifier (AFI) is 00
- D. This is not a valid NET address

Correct Answer: B

QUESTION 4

Click the Exhibit button.

```
user@host> show route hidden detail
inet.0: 25 destinations, 26 routes (24 active, 0 holddown, 1 hidden)
Restart Complete
127.0.0.1/32 (1 entry, 0 announced)
    Direct Preference: 0
    Next hop type: Interface
    Next-hop reference count: 1
    Next hop: via lo0.0, selected
    State: <Hidden Martian Int>
    Local AS:      1
    Age: 4:27:37
    Task: IF
    AS path: I

private1___.inet.0: 2 destinations, 3 routes (2 active, 0 holddown, 0 hidden)

red.inet.0: 6 destinations, 8 routes (4 active, 0 holddown, 3 hidden)
Restart Complete

10.5.5.5/32 (1 entry, 0 announced)
    BGP      Preference: 170/-101
    Route Distinguisher: 10.4.4.4:4
    Next hop type: Unusable
    Next-hop reference count: 6
    State: <Secondary Hidden Int Ext>
    Local AS:      1 Peer AS:      1
    Age: 3:45:09
    Task: BGP_1.10.4.4.4+2493
    AS path: 100 I
    Communities: target:1:999
    VPN Label: 100064
    Localpref: 100
    Router ID: 10.4.4.4
    Primary Routing Table bgp.13vpn.0
```

Referring to the exhibit, why is the route for 10.5.5.5 hidden?

- A. It is a martian route.
- B. It has an invalid community.
- C. It is an L3VPN route.
- D. The next hop cannot be resolved.

Correct Answer: D

QUESTION 5

You are enabling dynamic ARP inspection on an EX4300 switch.

Which service is enabled by default in this scenario?

- A. DHCP snooping
- B. persistent MAC learning
- C. MAC limiting
- D. IP Source Guard

Correct Answer: A

[Latest JN0-348 Dumps](#)

[JN0-348 VCE Dumps](#)

[JN0-348 Study Guide](#)